



REIKO

FALL | WINTER 24

S O M M A I R E

• FW24 COLLECTION	—————	05
• INTRODUCTION	05
• MERCH MAP	06
• COLLECTION		
Chino	19
Cargo	25
Tapered	29
Wide	37
Skinny	47
Slim	51
Legging	55
Straight	59
Loose Straight	73
Cropped Flare	79
Boyfriend	83
Skirt	91
Shirt	95
Jacket	99
• FABRIC GLOSSARY	—————	102
• INDEX	—————	103
• CONTACT	—————	104



FALL | WINTER 24

La collection AW24/25 note le retour des années 90, comme on l'aime. On n'échappe pas à la tendance du large : taille basse ou haute, version cargo ou wide, en denim bleu, gris, noir ou naturel. Bref, la tendance jeans est à l'oversize. Pour autant, dans cette invasion de modèles XXL, on note aussi la tendance des coupes droites et bootcut.

Grosse tendance pour le 100% coton pour une gamme authentique inspirée des jeans old school. Les pantalons de couleurs se déclinent sous des formes baggy et sont remodernisés avec des matières hivernales soigneusement sélectionnées. Laissez-vous séduire pour ce come back so 90's.



The AW24/25 collection marks the return of the 90s, just the way we like it. You'll not escape the wide-leg trend: low or high waist, cargo or wide versions, in natural or in blue, grey, black washes. SO, The denim trend is all about oversize. However, in this invasion of XXL styles, we also note the trends of straight and bootcut cuts.

The trend is for 100% cotton for an authentic range inspired by old-school jeans. Colored pants come in baggy shapes and are remodeled with carefully selected winter fabrics. Let yourself be seduced by this 90's comeback.

DENIM BAR

MERCH MAP

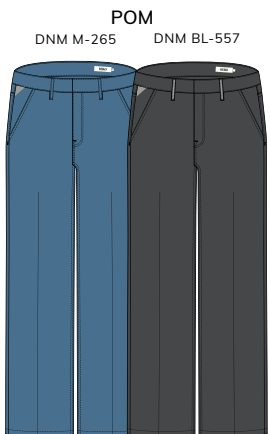

WIDE

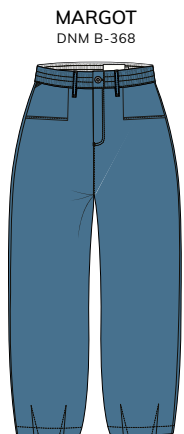
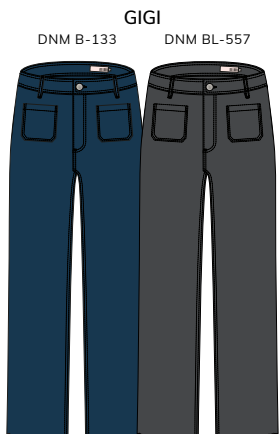

TAPERED

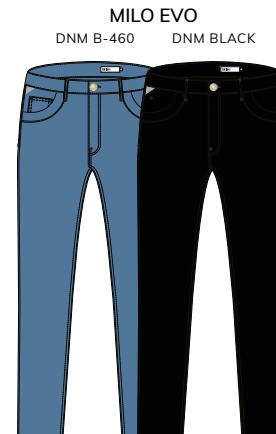

STRAIGHT

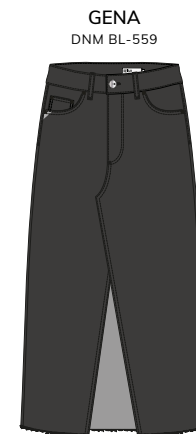
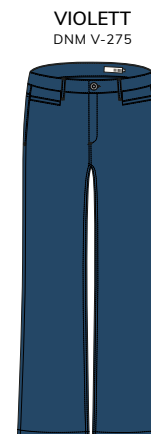

SKIRT

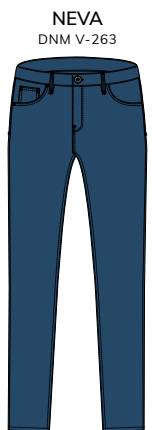

SKINNY



SLIM



CROPPED FLARE

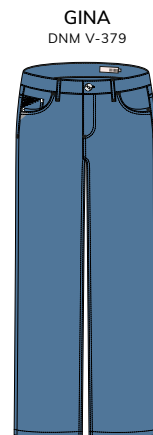

LOOSE STRAIGHT

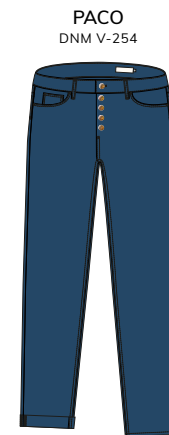

BOYFRIEND



REAL AUTHENTIC DENIM

MERCH MAP

METALLIC DENIM

MERCH MAP

PISE
DNM V-278

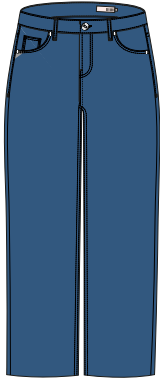

WIDE

POLLY
DNM V-381

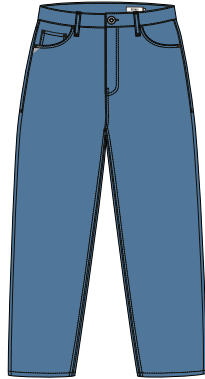

TAPERED

PORTO
DNM V-277 DNM G-662

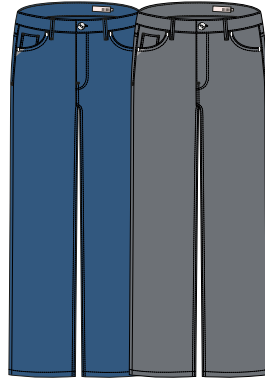

STRAIGHT

GINA COATED
SILVER



LOOSE STRAIGHT

MILO EVO COATED
SILVER

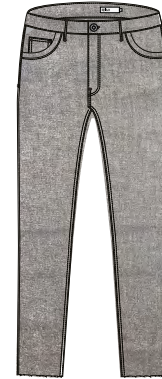

STRAIGHT

PALMA
DNM V-278 DNM G-662

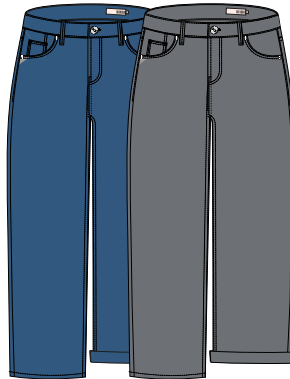

BOYFRIEND

GAEL COATED
SILVER



SKIRT

NATURAL THEME

MERCH MAP



STRAIGHT

BOYFRIEND

LOOSE STRAIGHT

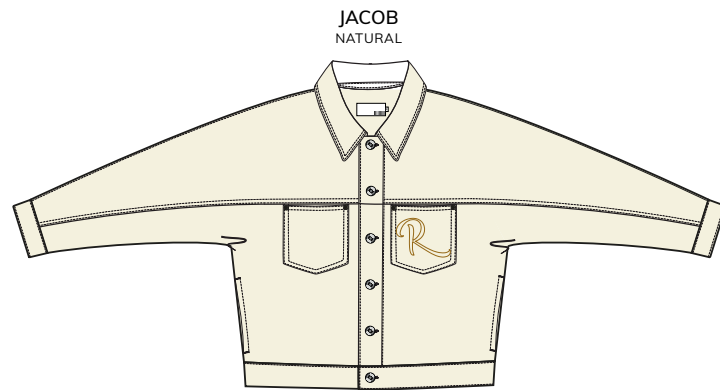

JACKET

FAUX LEATHER

MERCH MAP



STRAIGHT

OLGA
BLACK



LEGGING

VELVET THEME

MERCH MAP



STRAIGHT



STRAIGHT

VELVET THEME

MERCH MAP

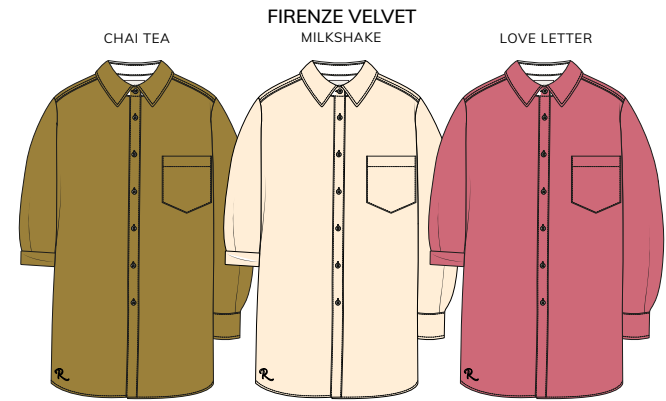

SHIRT



WIDE

CHINO

MERCH MAP



CHINO

TRENDY PANT

MERCH MAP



TAPERED



CHINO STRAIGHT



TAPERED

BATTLE THEME

MERCH MAP



CARGO

CHINO

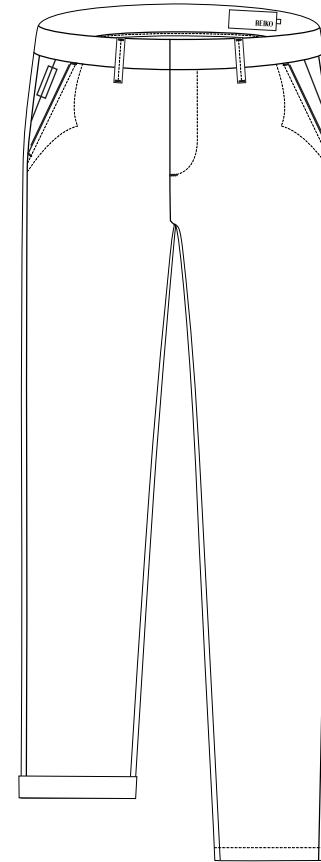

DESCRIPTION

Notre modèle phare, cette coupe intemporelle se décline en 2 versions :
d'un côté un basique ajusté, de l'autre une coupe droite emboîtante.
Ce basic s'adapte à toutes les morphologies.

*Our iconic style, this timeless fit gets two variations : a basic one in a fitted cut
and a straight version more highwaist. This essential fits all body shapes.*

SANDY 2 BASIC

CHINO



berry

CHINO BASIC | BASIC CHINO
SATIN DE COTON | SATEEN COTTON
CONFORT | COMFORT
POCHES ITALIENNES DEVANT
FRONT ITALIAN POCKETS
POCHES PASSEPOILÉES DOS | BACK PIPING POCKETS

COMPOSITION

97%CO 3%EA

SIZING

23 - 32
34, 36 ▲



chai tea



army ▲



light sand ▲



carbone ▲



black ▲

LIO

CHINO



VERSION MODERNE DU CHINO
MODERN CHINO VERSION
JAMBES DROITES | STRAIGHT LEGS
POCHES ITALIENNES AVEC SURPIQÛRES
ITALIAN POCKETS WITH TOPSTITCHING
MATIÈRE TWILL ET SÈCHE | TWILL AND DRY FABRIC

COMPOSITION

97% CO. 3% EA.

SIZING

23 - 32
34, 36 ▲



syrup



kaki ▲



light sand



seaform



dark navy



black ▲



fuschia

CARGO

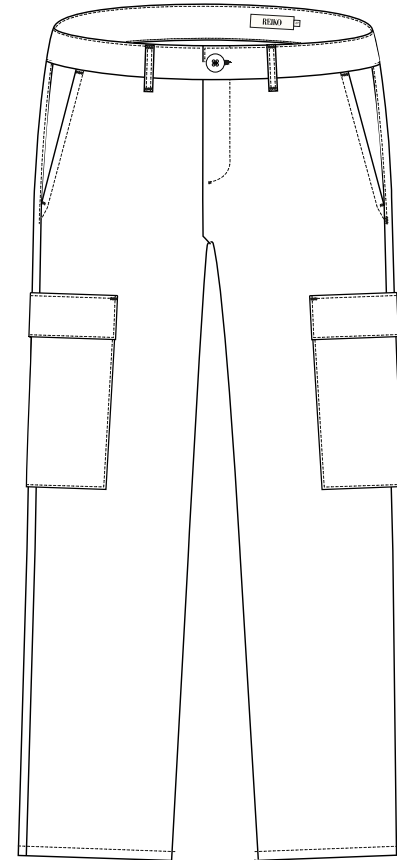

DESCRIPTION

Ce fit est une déclinaison de notre iconique chino dans une version cargo taille haute, il offre un look casual et élégant.

This fit is a highwaist cargo version of our iconic chino for a casual and elegant look.

BATTLE 2

CARGO



army ▲

COUPE DROITE | STRAIGHT FIT
POCHES CARGO | CARGO POCKETS
POCHES PASSEPOILÉES DOS | BACK PIPING POCKETS

COMPOSITION

97% CO. 3% EA.

SIZING

23 - 32
34, 36 ▲



milkshake



fuschia



truffle

TAPERED

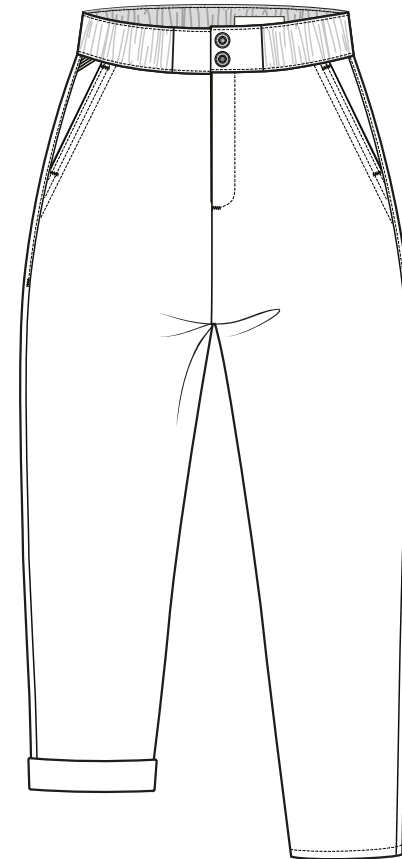

DESCRIPTION

Le fit tapered possède une forme conique : ample au niveau des hanches, slim sur les cuisses et resserrée jusqu'à la cheville. Très confortable, sa forme ample est efficace pour flouter des cuisses rondes et galber la silhouette.

Tapered trousers are wide on the hips, slim on the thighs and tight to the ankle. Very comfortable, its loose shape is made for blurring round thighs and shaping the figure.

CARL

TAPERED

TAILLE BASSE | LOW WAIST
POCHES CARGO DEVANT | FRONT CARGO POCKETS
JAMBES ARQUÉES | BARREL SHAPE
PLIS AUX GENOUX | PLEATS AT KNEES

COMPOSITION

97% CO. 3% EA.

SIZING

23 - 32



light sand



kaki



carbone

BRADY

TAPERED



FOURCHE LONGUE | LOW RISE
FORME BALLON | BALLOON SHAPE
BAS DE JAMBES ROULOTTÉ
BOTTOM LEGS ROLLED UP
TAILLE ÉLASTIQUÉE | ELASTICATED WAIST

COMPOSITION

97% CO. 3% EA.

SIZING

XS - XL



kaki



dark cheddar



carbone



dark navy



berry

MARGOT DNM B-368

TAPERED



TAILLE HAUTE | HIGHWAIST
PINCE DEVANT ET DOS | FRONT AND BACK DART
POCHES INSÉRÉES DEVANT
FRONT INSERT POCKETS

COMPOSITION

99% CO. 1% EA.

SIZING

XS - XL



POLLY DNM V-381

TAPERED

TAILLE INTERMÉDIAIRE | MID WAIST
POCHE TICKET | COIN POCKET
POCHES CAVALIÈRES DEVANT
FRONT WESTERN POCKETS

COMPOSITION

100% CO.

SIZING

23 - 32



WIDE

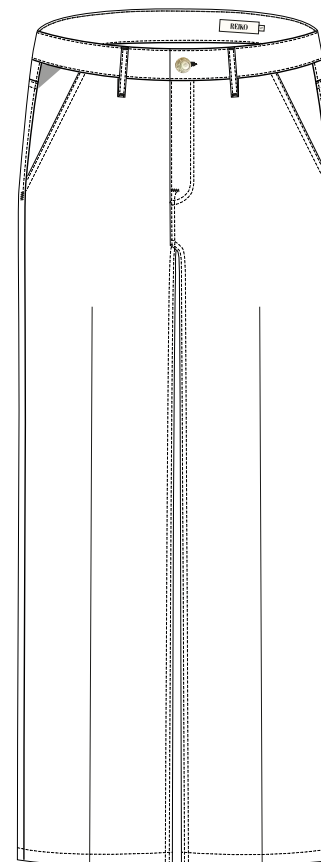

DESCRIPTION

Cette coupe avec un bas de jambe évasé vous donnera un look rétro.

This fit offers a wide bottom for a retro look.

GIGI VELVET

WIDE

TAILLE HAUTE | HIGH WAIST
JAMBES LARGES | WIDE LEG
POCHES PLAQUÉES AVANT
FRONT PATCH POCKETS

COMPOSITION

98% CO. 2% EA.

SIZING

23 - 32



milkshake

kaki



truffle



berry

POM DNM M-265

WIDE



TAILLE HAUTE | HIGHWAIST
JAMBES LARGES | WIDE LEG
POCHES ITALIENNES DEVANT
FRONT ITALIAN POCKETS
POCHES PLAQUÉES DOS | BACK PATCH POCKET

· TALL ·

COMPOSITION

99% CO. 1% EA.

SIZING

23 - 32



POM DNM BL-557

WIDE



TAILLE HAUTE | HIGHWAIST
JAMBES LARGES | WIDE LEG
POCHES ITALIENNES DEVANT
FRONT ITALIAN POCKETS
POCHES PLAQUÉES DOS | BACK PATCH POCKET

· TALL ·

COMPOSITION

99% CO. 1% EA.

SIZING

23 - 32



GIGI DNM B-133

WIDE



TAILLE HAUTE | HIGH WAIST
JAMBES LARGES | WIDE LEG
POCHES PLAQUÉES DEVANT
FRONT PATCH POCKETS
POCHES PLAQUÉES DOS | BACK PATCH POCKETS

COMPOSITION

99% CO. 1% EA.

SIZING

23 - 32



GIGI DNM BL-557

WIDE



TAILLE HAUTE | HIGH WAIST
JAMBES LARGES | WIDE LEG
POCHES PLAQUÉES DEVANT
FRONT PATCH POCKETS
POCHES PLAQUÉES DOS | BACK PATCH POCKETS

COMPOSITION

99% CO. 1% EA.

SIZING

23 - 32



PISE DNM V-278

WIDE



- JAMBES LARGES | WIDE LEG
- BASIQUE CINQ POCHE
- REGULAR FIVE POCKETS
- POCHE TICKET DEVANT | FRONT COIN POCKET
- GRANDES POCHE PLAQUÉES DOS
- BIG BACK PATCH POCKETS

· TALL ·

COMPOSITION

100% CO.

SIZING

23 - 32



SKINNY

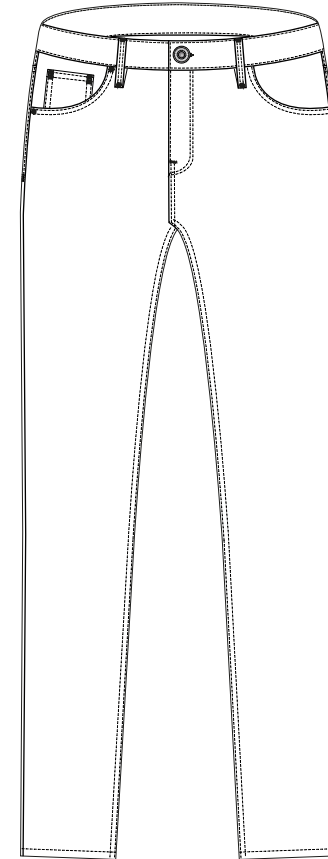

DESCRIPTION

Une coupe féminine, épousant les courbes avec élégance, telle une seconde peau. Il est un incontournable du vestiaire féminin.

*A feminine fit, countering curves with elegance a second skin.
It is a wardrobe essential.*

NEVA DNM V-263

SKINNY

TAILLE MEDIUM | MIDWAIST
MATIÈRE SUPER STRETCH
SUPER STRETCH FABRIC
POCHES CAVALIÈRES DEVANT
FRONT WESTERN POCKETS
POCHE TICKET | COIN POCKET

COMPOSITION

97% CO. 3% EA.

SIZING

23 - 32
▲ 34, 36



SLIM

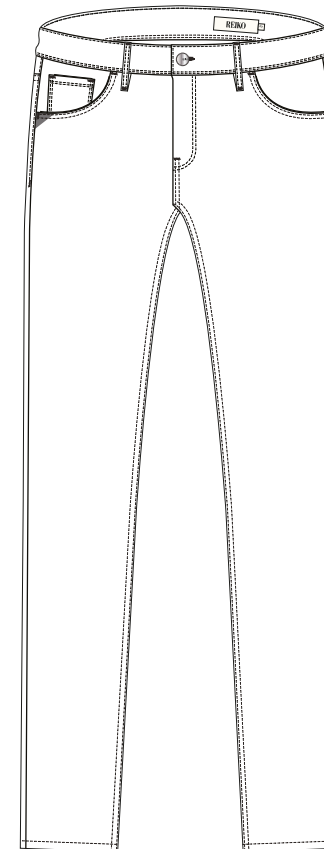

DESCRIPTION

Alternative au skinny, le Slim suggère les courbes en offrant plus d'aisance et de confort. La jambe est plus longue et ajustée, le look structuré.

This is an alternative to the skinny fit, figure sculpting style with more ease and comfort. Slightly longer for a structured look.

TERO DNM B-264

SLIM

TAILLE MEDIUM | MIDWAIST
MATIÈRE SUPER STRETCH
SUPER STRETCH FABRIC
POCHES CAVALIÈRES DEVANT
FRONT WESTERN POCKETS
POCHE TICKET | COIN POCKET

COMPOSITION

97% CO. 3% EA.

SIZING

23 - 32
▲ 34, 36



LEGGING



DESCRIPTION

Une coupe féminine, épousant les courbes avec élégance,
telle une seconde peau.

A feminine fit, countering curves with elegance a second skin.

OLGA

LEGGING

EFFET CUIR | FAUX LEATHER
TAILLE ÉLASTIQUÉE | ELASTICATED WAIST
ZIP INVISIBLE BAS DE JAMBE
INVISIBLE ZIP BOTTOM LEGS
LOOK ROCK | ROCK LOOK

COMPOSITION

60% CO. 40% PES.

SIZING

XS - XL



STRAIGHT

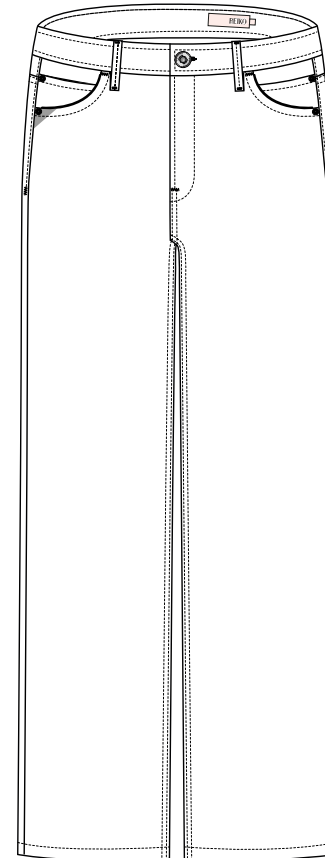

DESCRIPTION

Étudié pour mettre en valeur la silhouette,
son tombé droit offre un look simple et facile à porter.
Du confort à l'état pur.

*Designed to sublimate your silhouette,
this straight fit offers a simple and easy to wear look.
Guarantee a pure comfort.*

BALTIMORE VELVET

STRAIGHT



indigo mood

TAILLE INTERMÉDIAIRE ÉLASTIQUÉE
MID ELASTICATED WAIST
JAMBES DROITES | STRAIGHT LEG
POCHES ITALIENNES DEVANT
FRONT ITALIAN POCKETS

COMPOSITION

98% CO. 2% EA.

SIZING

23 - 32



love letter



berry



antic green



kaki



milkshake



chai tea



syrup

VENISE

STRAIGHT



MATIÈRE FLUIDE | FLUID FABRIC
TAILLE ÉLASTIQUÉE | ELASTICATED WAIST
POCHES ITALIENNES DEVANT
FRONT ITALIAN POCKETS
JAMBES DROITES | STRAIGHT LEGS

COMPOSITION

60% PU. 40% POLY.

SIZING

XS - L



burgundy



red stick



army



taupe



black

MILO DNM V-278

STRAIGHT



TAILLE HAUTE | HIGHWAIST
COUPE DROITE | STRAIGHT FIT
POCHES CAVALIÈRES DEVANT
FRONT WESTERN POCKETS
POCHE TICKET | COIN POCKET

COMPOSITION

99% CO. 1% EA.

SIZING

23 - 32
34, 36 ▲



MILO NATURAL

STRAIGHT



TAILLE HAUTE | HIGHWAIST
COUPE DROITE | STRAIGHT FIT
POCHES CAVALIÈRES DEVANT
FRONT WESTERN POCKETS
POCHE TICKET | COIN POCKET

COMPOSITION

99% CO. 1% EA.

SIZING

23 - 32



MILO EVO DNM B-460

STRAIGHT



TAILLE HAUTE | HIGHWAIST
COUPE DROITE | STRAIGHT FIT
POCHES CAVALIÈRES DEVANT
FRONT WESTERN POCKETS
POCHE TICKET | COIN POCKET

COMPOSITION

99% CO. 1% EA.

SIZING

23 - 32



MILO EVO DNM BLACK

STRAIGHT



TAILLE HAUTE | HIGHWAIST
COUPE DROITE | STRAIGHT FIT
POCHES CAVALIÈRES DEVANT
FRONT WESTERN POCKETS
POCHE TICKET | COIN POCKET

COMPOSITION

99% CO. 1% EA.

SIZING

23 - 32
▲ 34, 36



MILO EVO COATED SILVER

STRAIGHT



COUPE DROITE | STRAIGHT FIT
MATIÈRE EFFET ENDUIT ARGENTÉE
SILVER FINISH
POCHES CAVALIÈRES ET POCHE TICKET
WESTERN POCKETS AND COIN POCKET

COMPOSITION

99% CO. 1% EA.

SIZING

23 - 32



VIOLETT DNM V-275

STRAIGHT



COUPE DROITE | STRAIGHT FIT
POCHES PLAQUÉES DOS | BACK PATCH POCKET
POCHES PASSEPOILÉES | FRONT PIPING POCKET

· TALL ·

COMPOSITION

99% CO. 1% EA.

SIZING

23 - 32



PORTO DNM V-277

STRAIGHT



COUPE DROITE | STRAIGHT FIT
POCHES RONDES | ROUNDED POCKETS
POCHE TICKET | COIN POCKET

· TALL ·

COMPOSITION

100% CO.

SIZING

23 - 32



PORTO DNM G-662

STRAIGHT



COUPE DROITE | STRAIGHT FIT
POCHES RONDES | ROUNDED POCKETS
POCHE TICKET | COIN POCKET

· TALL ·

COMPOSITION

100% CO.

SIZING

23 - 32



LOOSE STRAIGHT

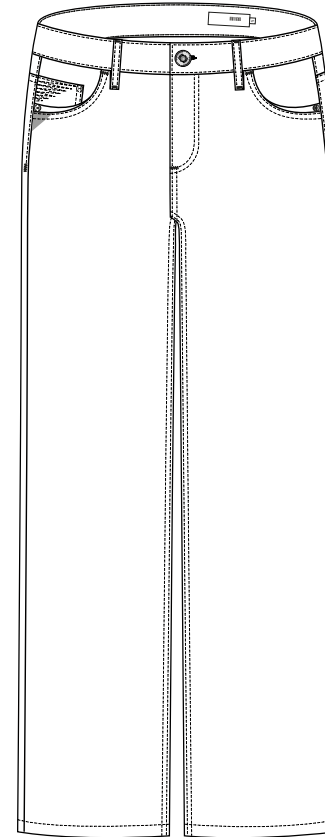

DESCRIPTION

Déclinaison plus casual du straight, il offre un look simple et décontracté.

Variation from our straight fit, this style offers a simple and casual look.

GINA COATED SILVER

LOOSE STRAIGHT



TAILLE BASSE | LOW WAIST
POCHES RONDES AVEC DÉCOUPE FANTAISIE
ROUND POCKETS WITH FANCY CUTTING
POCHES PLAQUÉES DOS | BACK PATCHES POCKET

· TALL ·

COMPOSITION

99% CO. 1% EA.

SIZING

23 - 32



GINA DNM V-379

LOOSE STRAIGHT



TAILLE BASSE | LOW WAIST
POCHES RONDES AVEC DÉCOUPE FANTAISIE
ROUND POCKETS WITH FANCY CUTTING
POCHES PLAQUÉES DOS | BACK PATCHED POCKETS

· TALL ·

COMPOSITION

99% CO. 1% EA.

SIZING

23 - 32



GINA NATURAL

LOOSE STRAIGHT

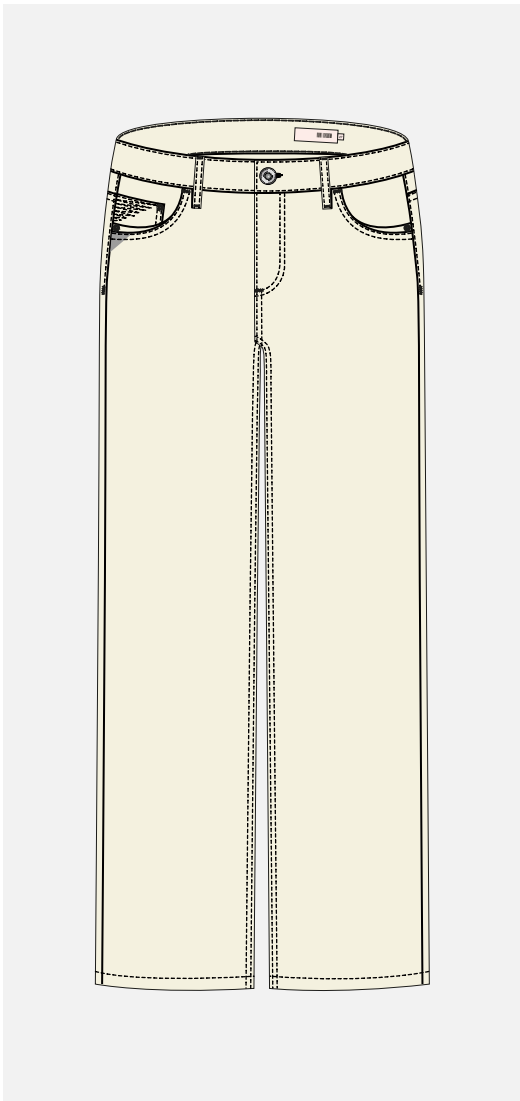

TAILLE BASSE | LOW WAIST

POCHES RONDES AVEC DÉCOUPE FANTASIE

ROUND POCKETS WITH FANTASY YOKE

POCHES PLAQUÉES DOS | BACK PATCHS POCKETS

· TALL ·

COMPOSITION

99% CO. 1% EA.

SIZING

23 - 32

CROPPED FLARE

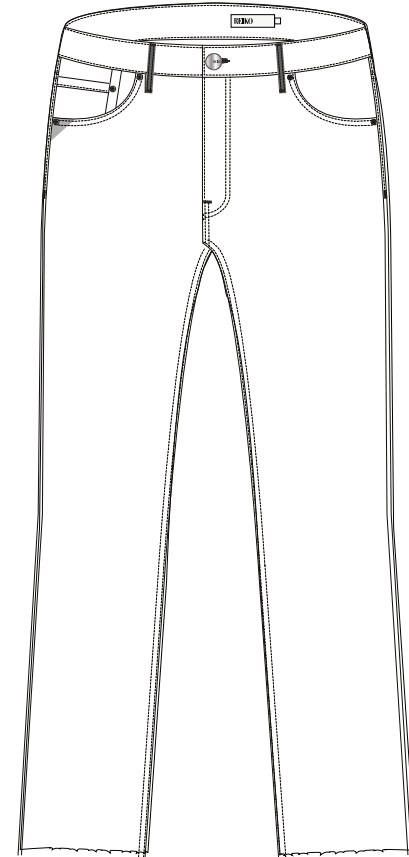

DESCRIPTION

Taille montante et bas de jambe évasée au-dessus de la cheville : le Cropped Flare est une coupe aux allures résolument rétro. Sa fourche montante embellie la silhouette, apportant une allure élancée et sophistiquée.

Rising size and flared going just over the ankle: the Cropped Flare fit is the resolutely retro style. This fit flatters your silhouette bringing a hurt and sophisticated look.

NAPOLI DNM V-382

CROPPED FLARE



MATIÈRE SOUPLE | SMOOTH FABRIC
BASIQUE CINQ POCHES | REGULAR FIVE POCKETS
POCHES PLAQUÉES DOS | BACK PATCHS POCKET

COMPOSITION

98% CO. 2% EA.

SIZING

23 - 32



NAPOLI DNM G-662

CROPPED FLARE

MATIÈRE SOUPLE | SMOOTH FABRIC
BASIQUE CINQ POCHES | REGULAR FIVE POCKETS
POCHES PLAQUÉES DOS | BACK PATCHS POCKET

COMPOSITION

98% CO. 2% EA.

SIZING

23 - 32



BOYFRIEND

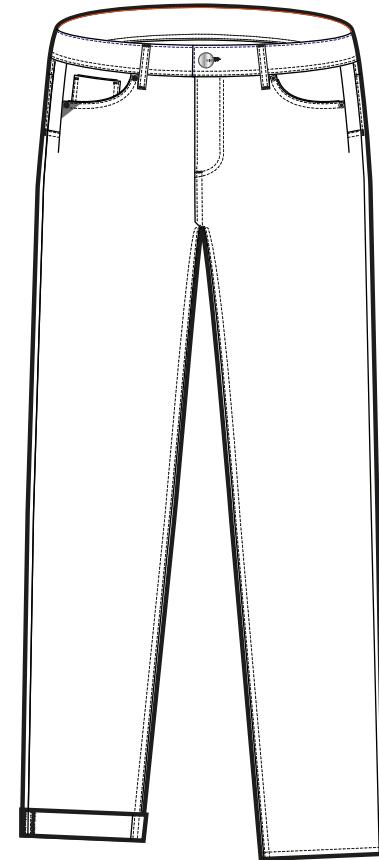

DESCRIPTION

Très confortable, le Boyfriend offre un style cool et androgyne.
Ce fit est un incontournable du vestiaire casual.
LA coupe facile à porter.

*Very comfortable, the boyfriend fit offers a cool and androgynous look.
It has become the key style of the casual wardrobe.
THE easy to wear fit.*

NINA NATURAL

BOYFRIEND



TAILLE BASSE | LOW WAIST
POCHES CAVALIÈRES DEVANT
FRONT WESTERN POCKETS
PEUT SE PORTER ROULOTTÉ | CAN BE WITH TURN UP
POCHES PLAQUÉES DOS | BACK PATCHED POCKET

COMPOSITION

99% CO. 1% EA.

SIZING

23 - 32



NINA DNM V-462

BOYFRIEND



TAILLE BASSE | LOW WAIST
POCHES CAVALIÈRES DEVANT
FRONT WESTERN POCKETS
PEUT SE PORTER ROULOTTÉ | CAN BE WITH TURN UP
POCHES PLAQUÉES DOS | BACK PATCHED POCKET

COMPOSITION

99% CO. 1% EA.

SIZING

23 - 32



NINA DNM G-659

BOYFRIEND



TAILLE BASSE | LOW WAIST
POCHES CAVALIÈRES DEVANT
FRONT WESTERN POCKETS
PEUT SE PORTER ROULOTTÉ | CAN BE WITH TURN UP
POCHES PLAQUÉES DOS | BACK PATCHED POCKET

COMPOSITION

99% CO. 1% EA.

SIZING

23 - 32



PACO DNM V-254

BOYFRIEND

MATIÈRE COTON SOUPLE | LOOSE COTTON FABRIC
POCHES ARRONDIES | ROUNDED POCKETS
BAS DE JAMBE RESSERÉ | TIGHTENED BOTTOM LEG
POCHES PLAQUÉES DOS | BACK PATCHED POCKET

COMPOSITION

99% CO. 1% EA.

SIZING

23 - 32



PALMA DNM V-278

BOYFRIEND



TAILLE BASSE | LOW WAIST
POCHES WESTERN DEVANT
FRONT WESTERN POCKETS
POCHES PLAQUÉES DOS | BACK PATCHED POCKET

COMPOSITION

100% CO.

SIZING

23 - 32



PALMA DNM G-662

BOYFRIEND



TAILLE BASSE | LOW WAIST
POCHES WESTERN DEVANT
FRONT WESTERN POCKETS
POCHES PLAQUÉES DOS | BACK PATCHED POCKET

COMPOSITION

100% CO.

SIZING

23 - 32



SKIRT

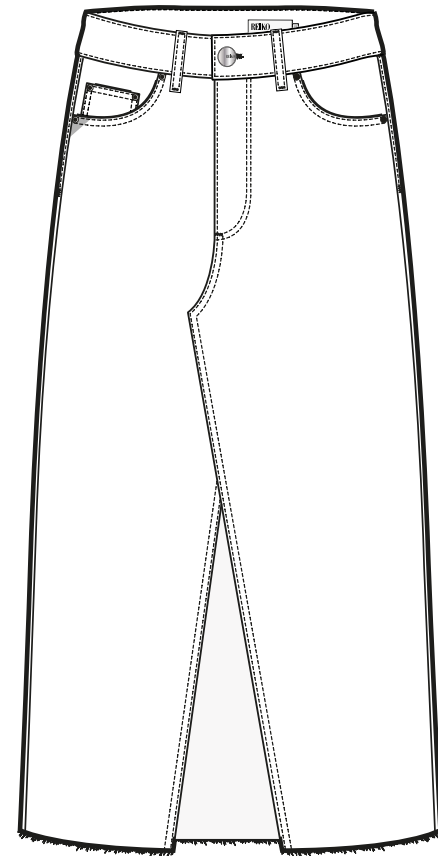

DESCRIPTION

Les jupes Reiko offrent des looks city-chic féminins.

Our skirts offer a feminine city chic look.

GENA DNM BL-559

SKIRT



LONGUEUR MIDI | MIDI SKIRT
DÉCOUPE EFFET VINTAGE | VINTAGE CUTTING
FENTE DEVANT | FRONT SLIT
BAS COUPÉ BORD FRANC | RAW EDGE BOTTOM
POCHES PLAQUÉES DOS | BACK PATCHED POCKETS
LONGUEUR CHEVILLES | ANKLE LENGTH

· TALL ·

COMPOSITION

99% CO. 1% EA.

SIZING

XS - XL



GAEL COATED SILVER

SKIRT



TAILLE BASSE | LOW WAIST
POCHES WESTERN DEVANT
FRONT WESTERN POCKETS
FENTE DOS | LONG BACK SLIT

· TALL ·

COMPOSITION

99% CO. 1% EA.

SIZING

XS - XL



SHIRT



DESCRIPTION

Unies et intemporelles, nos chemises loose allient fluidité et féminité.

Plain and timeless, our shirts loose combining fluidity and femininity.

FIRENZE VELVET

SHIRT



love letter

COUPE LOOSE | LOOSE FIT

MATIÈRE VELOURS CÔTELÉ | SMOOTH BABY CORDUROY FABRIC

MANCHES LONGUES | LONG SLEEVES

POCHE PLAQUÉE POITRINE, CÔTÉ GAUCHE

CHEST PATCH POCKET AT LEFT SIDE



milkshake

COMPOSITION

98% CO. 2% EA.

SIZING

XS-XL



chai tea

JACKET

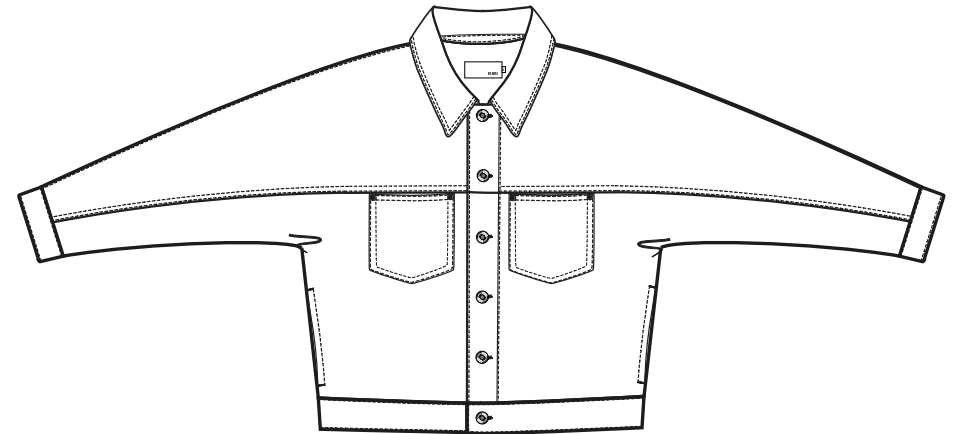

DESCRIPTION

La veste Reiko, portée en total-look ou décalée avec un jeans, vous offre une allure moderne.

Reiko jacket worn it in total look or combined with a pair of jeans for a modern look.

JACOB

JACKET



OVERSIZE | OVERSIZE

BRODERIE «R» SUR LA POCHE | POCKET EMBROIDERY

COL CHEMISE | SHIRT COLLAR

MANCHES RAGLAN | RAGLAN SLEEVES

COMPOSITION

99% CO. 1% EA.

SIZING

XS-XL

FABRIC GLOSSARY

Abréviations	Matière FR	Matière EN
CO.	COTON	COTTON
CO. REC. PCRD. CO. RE. PRE.	COTON RECYCLE	RECYCLED COTTON
CO. ORG.	COTON ORGANIQUE	ORGANIC COTTON
EA.	ELASTHANNE	ELASTANE
EME.	ELASTOMULTIESTER	ELASTOMULTIESTER
PES. PL.	POLYESTER	POLYESTER
PES. REC. REPES. PRPES.	POLYESTER RECYCLE	RECYCLED POLYESTER
CV. VI.	VISCOSE	VISCOSE
VISCOSE ECOVERO	VISCOSE ÉCO-RESPONSABLE	SUSTAINABLE VISCOSE
CLY. LY.	LYOCELL	LYOCELL
LENZING LYOCELL	LYOCELL ÉCO-RESPONSABLE	SUSTAINABLE LYOCELL
MD.	MODAL	MODAL
BB.	BAMBOU	BAMBOO
PU.	POLYURETHANE	POLYURETANE
WO.	LAINÉ	WOOL
WV.	LAINÉ VIERGE	VIRGIN WOOL
RWS. WOOL	LAINÉ ÉCO-RESPONSABLE	SUSTAINABLE WOOL
LH.	CUIR	LEATHER
WM.	MOHAIR	MOHAIR
PC.	ACRYLIQUE	ACRYLIC
PA.	POLYAMIDE	POLYAMIDE
LI.	LIN	LINEN
SE.	SOIE	SILK
WP.	ALPAGA	ALPACA WOOL
WS.	CACHEMIRE	CASHMERE
WA.	ANGORA	ANGORA WOOL
CA.	CHANVRE	HEMP
ME.	FIBRE METALLIQUES	METAL FIBERS

INDEX

B	BALTIMORE VELVET	STRAIGHT	P. 60
	BATTLE 2	CARGO	P. 26
	BRADY	STRAIGHT	P. 32
C	CARL	TAPERED	P. 30
F	FIRENZE VELVET	SHIRT	P. 96
G	Gael Coated	SKIRT	P. 93
	GENA	SKIRT	P. 92
	GIGI	WIDE	P. 42
	GIGI VELVET	WIDE	P. 38
	GINA	LOOSE STRAIGHT	P. 75
	GINA COATED	LOOSE STRAIGHT	P. 74
	GINA NATURAL	LOOSE STRAIGHT	P. 76
J	JACOB	JACKET	P. 101
L	LIO	CHINO	P. 22
M	MARGOT	TAPERED	P. 34
	MILO	STRAIGHT	P. 64
	MILO EVO	STRAIGHT	P. 66
	MILO EVO COATED	STRAIGHT	P. 68
N	NAPOLI	CROPPED FLARE	P. 80
	NEVA	SKINNY	P. 49
	NINA	BOYFRIEND	P. 84
O	OLGA	LEGGING	P. 57
P	PACO	BOYFRIEND	P. 87
	PALMA	BOYFRIEND	P. 88
	PISE	WIDE	P. 44
	POLLY	BAGGY	P. 35
	POM	WIDE	P. 40
	PORTO	STRAIGHT	P. 70
S	SANDY 2 BASIC	CHINO	P. 20
T	TERO	SLIM	P. 53
V	VENISE	STRAIGHT	P. 62
	VIOLETT	STRAIGHT	P. 69

CONTACT

REIKO

HEAD OFFICE

S.A.R.L VYB

148 Traverse de la Martine,
Batiment B2, 13011 Marseille

04.91.65.16.82

bryan@reikojeans.com
marina1@reikojeans.com

www.reikojeans.com



@REIKOJEANS

#THISISMYREIKOJEANS



www.reikojeans.com